



- **Name of Organization(s):** General Electric, Carnegie Mellon University, Psychology Department of the University of Pittsburgh, Computational Physiology Lab of the University of Houston
- **Lead Investigator:** Xiaoming Liu
- **Current Team Members**
  - Jeff Cohn
  - Ioannis Pavlidis
  - Fernando De la Torre
  - Peter Tu



# General Capabilities

- Face analysis for gaze and emotional cues
- Supervised learning for object recognition
- Modeling for hidden state estimation

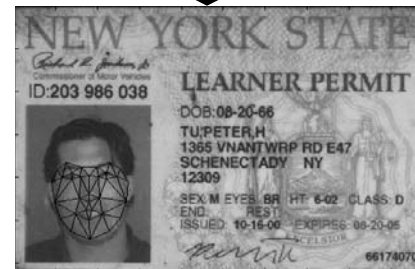
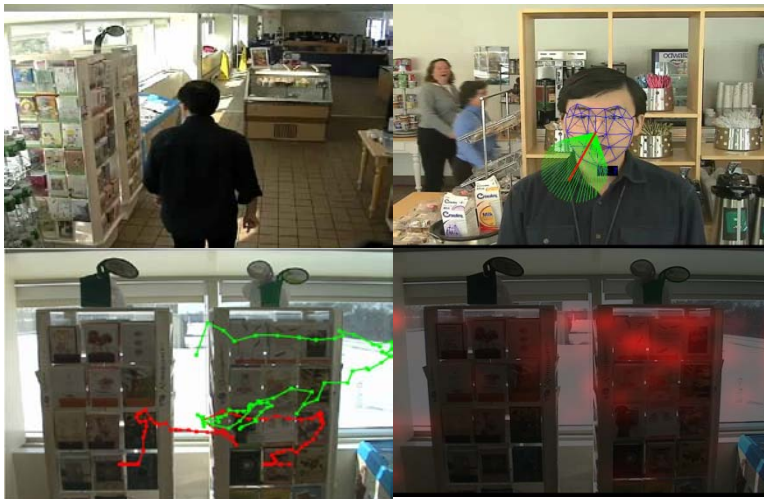



# Specific Qualifications

- Generic face alignment
- Facial action unit and expression recognition
- Articulated body motion analysis

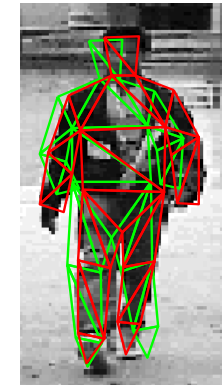
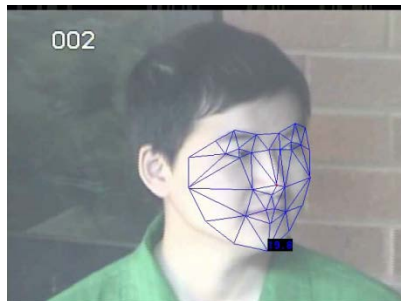



# Seeking Capabilities

- We seek capabilities associated with:
  - Domain knowledge in neuroscience, cognitive sciences, and social Interaction
  - Behavior scientist specialize on experimental design
  - Facial measurement from auxiliary sensors.



# Contact Information

- Name: Xiaoming Liu
- Title: Computer Scientist
- Organization: General Electric
- Email address: [liux@research.ge.com](mailto:liux@research.ge.com)
- Phone number(s): 518-3874211
- URL: <http://www.crd.ge.com/vision/>